DURAVIT

Vero # 0704450000

Design by Duravit

Wall Mounted Sink



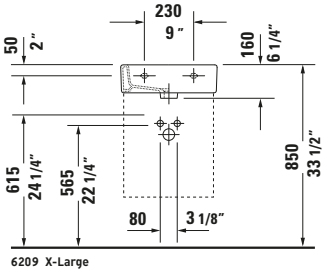

6209 X-Large

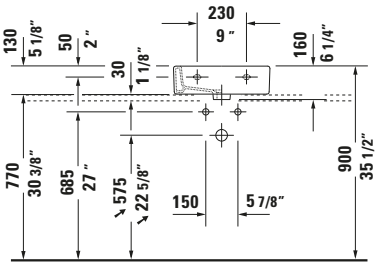

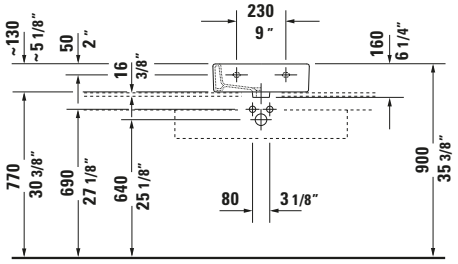

8532 Fogo

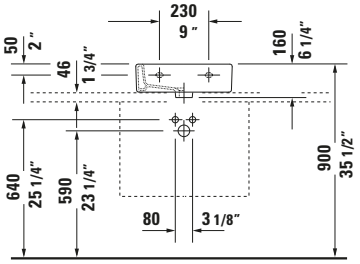

6216/6217 X-Large

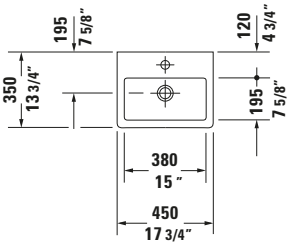

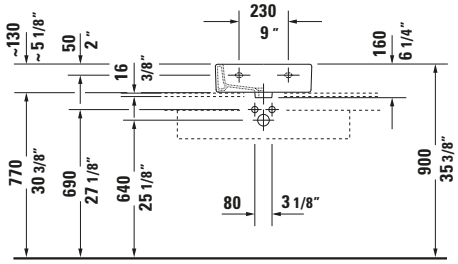

8377 Fogo

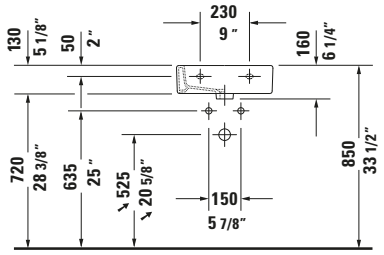

Basic information

Long description	Duravit Vero Wall Mounted Sink 17 3/4 " White High Gloss, Includes faucet deck, Number of faucet holes: 1, Overflow – 0704450000

Features

color	
color value	White
Interior color	White
Exterior color	White
Gloss level	High Gloss
Inside gloss level	High Gloss
Outside gloss level	High Gloss
Overflow	
Overflow	✓
Washing area	
Number of faucet holes	1
Material	
Material	Ceramic
Relevant certificates	
cUPC listed	✓

Specifications

Washing area	
Includes faucet deck	✓
Sink	
Underside glazed	✓

Logistics

Article weight	28.858 lb

Matching products

Matching items	
	P-Trap **# 0050760000** Universal
	Sink Drain **# 005052** Universal
	P-Trap **# 005036** Universal

Description texts

Tender text	Duravit Vero Wall Mounted Sink White High Gloss 17 3/4 ", Designer: Duravit, Sanitary ware, Wall-mounted, Overflow, Drain orientation: Middle, Underside glazed, Number of basins: 1, Basin shape: Rectangular, Basin position: Middle, Faucet hole position: Middle, White High Gloss, Suitable for furniture, Includes faucet deck, CE-number plate-1: EN 14688, EAN No.: 4021534317392, Article weight: 28.858 lb, Diameter: 0 ", Basin width: 15 ", Basin Depth: 7 5/8 ", Dimensions (Width / Length x Depth/width x Height): 17 3/4 " x 13 3/4 " x 6 1/4 ", Article No.: 0704450000

All drawings contain the necessary measurements which are subject to standard tolerances. They are stated in mm and are non-binding. Exact measurements, in particular for customised installation scenarios, can only be taken from the finished piece.

Vero # 0704450000

Design by Duravit

Wall Mounted Sink

You can find more information here

https://pro.duravit.us/p/0704450000

All drawings contain the necessary measurements which are subject to standard tolerances. They are stated in mm and are non-binding. Exact measurements, in particular for customised installation scenarios, can only be taken from the finished piece.