Starck 3 # 092040AA04

Design by Philippe Starck

Toilet Tank



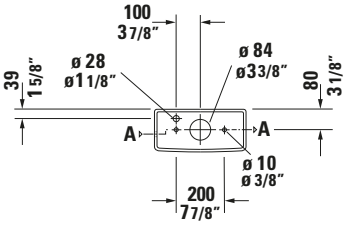

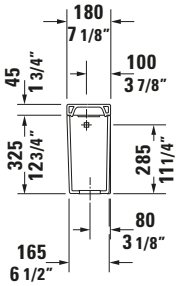

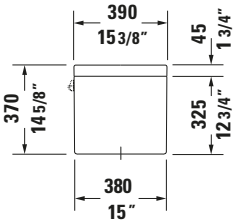

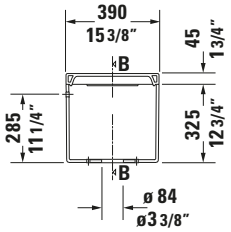

Basic information	
Long description	Duravit Starck 3 Toilet Tank, 7 1/8 ", White High Gloss, Includes mechanism, Single Flush – 092040AA04

Matching products	
Matching items	
	Toilet Bowl **# 212501** Starck 3

Features	
Material	
Material	Ceramic
color	
color value	White
Gloss level	High Gloss
Operation	
Trip lever type	Push button
Water connection type	
Dimensions of water supply connection	15/16 inches
Water connection position	Bottom left
Relevant certificates	
cUPC listed	✓

Description texts	
Tender text	Duravit Starck 3 Toilet Tank White High Gloss 7 1/8 ", Designer: Philippe Starck, Sanitary ware, Flush type: Single Flush, Water connection position: Bottom left 15/16 inches, Dimensions of water supply connection: 15/16 inches, Water supply connection type: Male thread, Includes mechanism, EAN No.: 4067116534993, Article weight: 30.424 lb, Dimensions (Width / Length x Depth/width x Height): 15 3/8 " x 7 1/8 " x 12 3/4 ", Article No.: 092040AA04

Specifications	
Surface finish	
DuraShield	✓

Logistics	
Article weight	30.424 lb

You can find more information here

https://pro.duravit.us/p/092040AA04

All drawings contain the necessary measurements which are subject to standard tolerances. They are stated in mm and are non-binding. Exact measurements, in particular for customised installation scenarios, can only be taken from the finished piece.