D-Code # 23105500872

Design by sieger design

Wall Mounted Sink



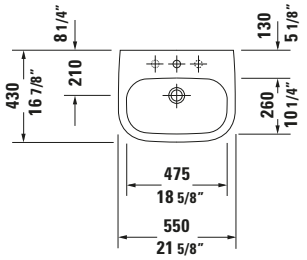

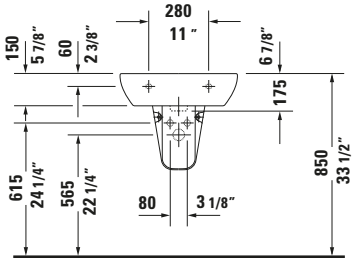

Basic information	
Long description	Duravit D-Code Wall Mounted Sink 21 5/8 " White High Gloss, Includes faucet deck, Number of faucet holes: 3, Overflow – 23105500872

Features	
color	
color value	White
Interior color	White
Exterior color	White
Gloss level	High Gloss
Inside gloss level	High Gloss
Outside gloss level	High Gloss
Overflow	
Overflow	✓
Washing area	
Number of faucet holes	3
Material	
Material	Ceramic
Relevant certificates	
cUPC listed	✓

Specifications	
Washing area	
Includes faucet deck	✓
Sink	
Underside glazed	✓

Logistics	
Article weight	35.494 lb

Matching products	
Matching items	
	Sink Drain **# 005052** Universal
	Pedestal **# 086327** D-Code
	Sink Shroud **# 085718** D-Code

Description texts	
Tender text	Duravit D-Code Wall Mounted Sink White High Gloss 21 5/8 ", Designer: sieger design, Sanitary ware, Wall-mounted, Overflow, Drain orientation: Middle, Underside glazed, Number of basins: 1, Basin shape: Oval, Basin position: n/a, Faucet hole position: Middle, White High Gloss, Suitable for sink shroud, Includes faucet deck, EAN No.: 4067116447071, Article weight: 35.494 lb, Diameter: 0 ", Basin width: 18 3/4 ", Basin Depth: 10 1/4 ", Dimensions (Width / Length x Depth/width x Height): 21 5/8 " x 16 7/8 " x 6 7/8 ", Article No.: 23105500872

You can find more information here

https://pro.duravit.us/p/23105500872

All drawings contain the necessary measurements which are subject to standard tolerances. They are stated in mm and are non-binding. Exact measurements, in particular for customised installation scenarios, can only be taken from the finished piece.