DURAVIT

D-Code # 23106500872

Design by sieger design

Wall Mounted Sink



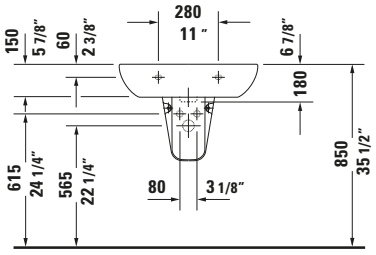

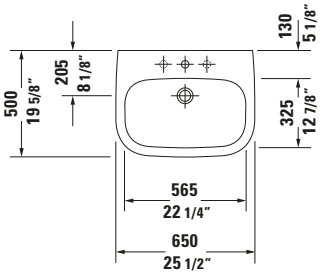

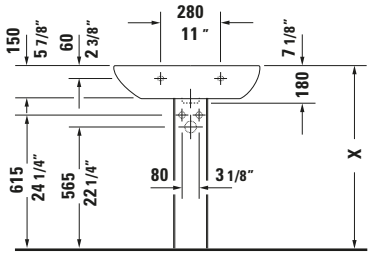

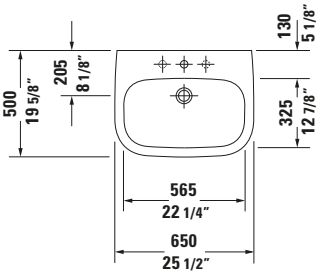

ADA Installation

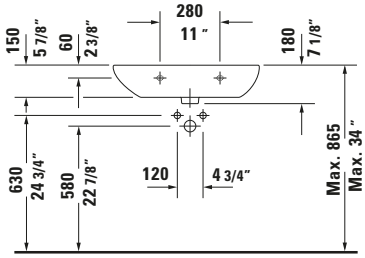

ADA Installation

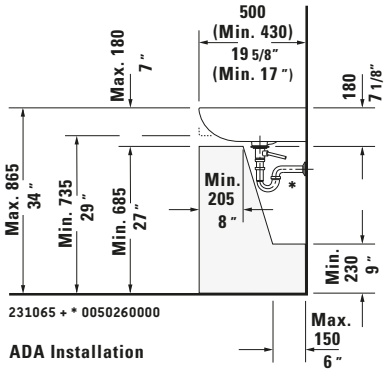

ADA Installation

Basic information	
Long description	Duravit D-Code Wall Mounted Sink 25 5/8 " White High Gloss, Includes faucet deck, Number of faucet holes: 3, Overflow – 23106500872

Features	
color	
color value	White
Interior color	White
Exterior color	White
Gloss level	High Gloss
Inside gloss level	High Gloss
Outside gloss level	High Gloss
Overflow	
Overflow	✓
Washing area	
Number of faucet holes	3
Material	
Material	Ceramic
Relevant certificates	
ADA	✓
cUPC listed	✓

Specifications	
Washing area	
Includes faucet deck	✓
Sink	
Underside glazed	✓

Logistics	
Article weight	47.62 lb

Matching products	
Matching items	
	Sink Drain **# 005052** Universal
	Pedestal **# 086327** D-Code
	Sink Shroud **# 085718** D-Code

All drawings contain the necessary measurements which are subject to standard tolerances. They are stated in mm and are non-binding. Exact measurements, in particular for customised installation scenarios, can only be taken from the finished piece.

D-Code # 23106500872

Design by sieger design

Wall Mounted Sink

Description texts	
Tender text	Duravit D-Code Wall Mounted Sink White High Gloss 25 5/8 ", Designer: sieger design, Sanitary ware, Wall-mounted, Overflow, Drain orientation: Middle, Underside glazed, Number of basins: 1, Basin shape: Oval, Basin position: n/a, Faucet hole position: Middle, White High Gloss, Suitable for sink shroud, Includes faucet deck, EAN No.: 4067116447095, Article weight: 47.62 lb, Diameter: 0 ", Basin width: 22 1/4 ", Basin Depth: 12 3/4 ", Dimensions (Width / Length x Depth/width x Height): 25 5/8 " x 19 5/8 " x 7 1/8 ", Article No.: 23106500872

You can find more information here

https://pro.duravit.us/p/23106500872

All drawings contain the necessary measurements which are subject to standard tolerances. They are stated in mm and are non-binding. Exact measurements, in particular for customised installation scenarios, can only be taken from the finished piece.