DURAVIT

DuraStyle # 2319550087

Design by Matteo Thun & Antonio Rodriguez

Wall Mounted Sink



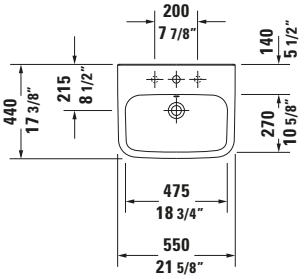

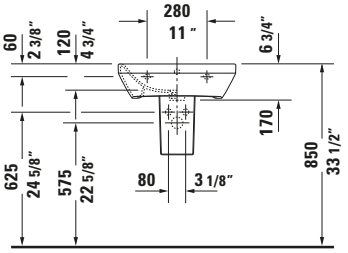

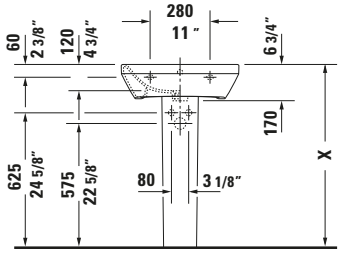

Basic information

Long description	Duravit DuraStyle Wall Mounted Sink 21 5/8 " White High Gloss, Includes faucet deck, Number of faucet holes: 3, Overflow – 2319550087

Features

color	
color value	White
Interior color	White
Exterior color	White
Gloss level	High Gloss
Inside gloss level	High Gloss
Outside gloss level	High Gloss
Overflow	
Overflow	✓
Washing area	
Number of faucet holes	3
Material	
Material	Ceramic

Specifications

Washing area	
Includes faucet deck	✓
Sink	
Underside glazed	✓

Logistics

Article weight	34.833 lb

Matching products

Matching items

	Sink Drain **# 005052** Universal
	Pedestal **# 085829** DuraStyle
	Sink Shroud **# 085830** DuraStyle
	Mounting Bracket **# 0055030000** Universal

Description texts

Tender text	Duravit DuraStyle Wall Mounted Sink White High Gloss 21 5/8 ", Designer: Matteo Thun & Antonio Rodriguez, Sanitary ware, Wall-mounted, Overflow, Drain orientation: Middle, Underside glazed, Storage surface: Faucet hole platform, Number of basins: 1, Basin shape: Rectangular, Basin position: n/a, White High Gloss, Suitable for sink shroud, Suitable for pedestal, Includes faucet deck, EAN No.: 4053424507941, Article weight: 34.833 lb, Diameter: 0 ", Basin width: 18 3/4 ", Basin Depth: 10 5/8 ", Dimensions (Width / Length x Depth/width x Height): 21 5/8 " x 17 3/8 " x 6 3/4 ", Article No.: 2319550087

You can find more information here

https://pro.duravit.us/p/2319550087

All drawings contain the necessary measurements which are subject to standard tolerances. They are stated in mm and are non-binding. Exact measurements, in particular for customised installation scenarios, can only be taken from the finished piece.