DURAVIT

D-Neo # 2367800000

Design by Bertrand Lejoly

Wall Mounted Sink



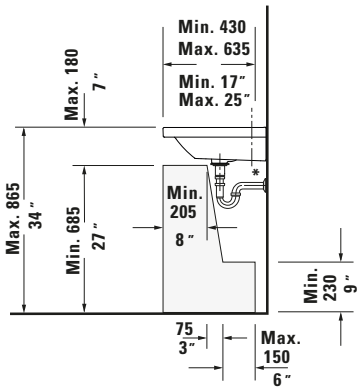

* The required reach to operable parts

Recommended ADA Installation

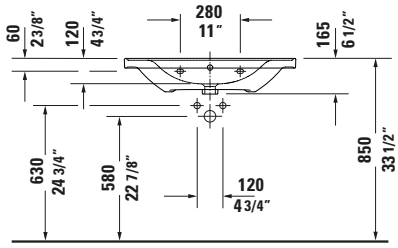

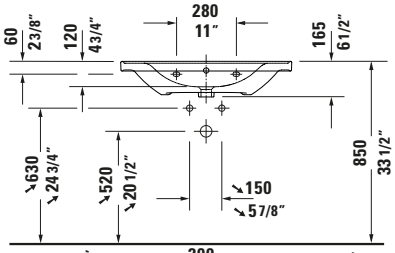

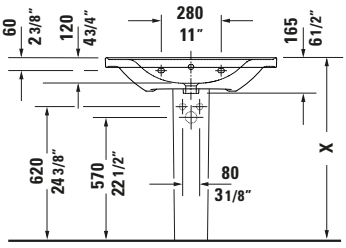

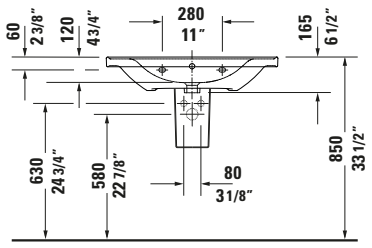

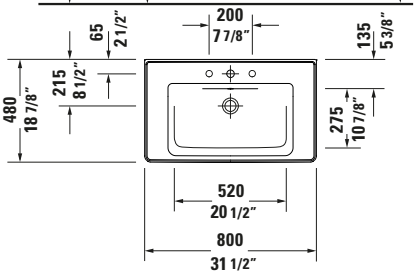

Basic information	
Long description	Duravit D-Neo Wall Mounted Sink 31 1/2 " White High Gloss, Includes faucet deck, Number of faucet holes: 1, Overflow – 2367800000

Features	
color	
color value	White
Interior color	White
Exterior color	White
Gloss level	High Gloss
Inside gloss level	High Gloss
Outside gloss level	High Gloss
Overflow	
Overflow	✓
Washing area	
Number of faucet holes	1
Material	
Material	Ceramic
Relevant certificates	
ADA	✓

Specifications	
Washing area	
Includes faucet deck	✓
Sink	
Underside glazed	✓

Logistics	
Article weight	48.502 lb

Matching products

Matching items	
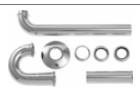	P-Trap **# 0050260000** Universal
	Sink Drain **# 005052** Universal
	P-Trap **# 005036** Universal
	Mounting Bracket **# 0055030000** Universal

All drawings contain the necessary measurements which are subject to standard tolerances. They are stated in mm and are non-binding. Exact measurements, in particular for customised installation scenarios, can only be taken from the finished piece.

D-Neo # 2367800000

Design by Bertrand Lejoly

Wall Mounted Sink

Description texts	
Tender text	Duravit D-Neo Wall Mounted Sink White High Gloss 31 1/2 ", Designer: Bertrand Lejoly, Sanitary ware, Wall-mounted, Overflow, Drain orientation: Middle, Underside glazed, Number of basins: 1, Basin position: Middle, Faucet hole position: Middle, White High Gloss, Suitable for furniture, Suitable for sink shroud, Suitable for pedestal, Includes faucet deck, CE-number plate-1: EN 14688, EAN No.: 4053424981970, Article weight: 48.502 lb, Diameter: 0 ", Basin width: 20 1/2 ", Basin Depth: 10 7/8 ", Dimensions (Width / Length x Depth/width x Height): 31 1/2 " x 18 7/8 " x 6 1/2 ", Article No.: 2367800000

You can find more information here

https://pro.duravit.us/p/2367800000

All drawings contain the necessary measurements which are subject to standard tolerances. They are stated in mm and are non-binding. Exact measurements, in particular for customised installation scenarios, can only be taken from the finished piece.